

West Ridge

Beech Corner

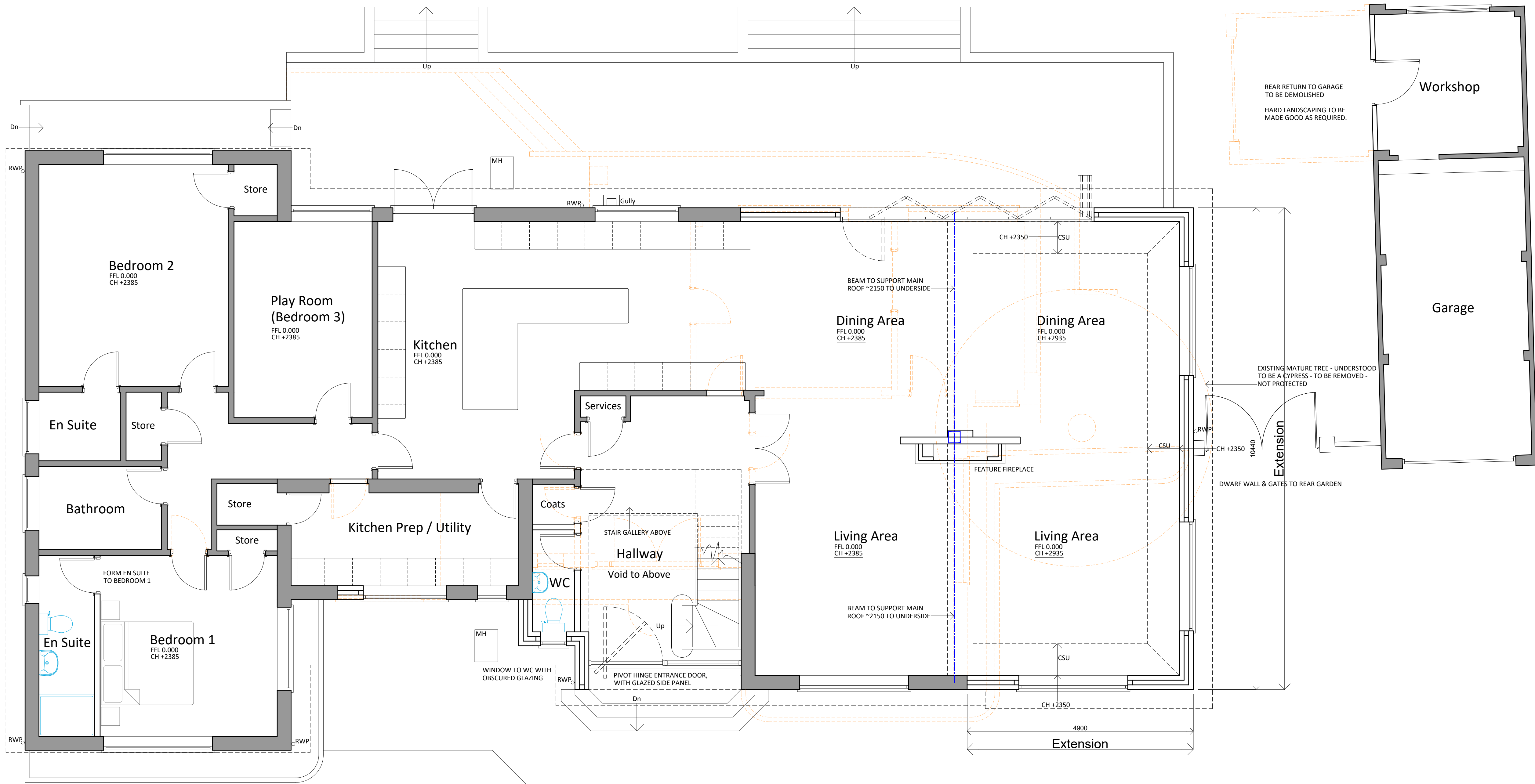

GROSS INTERNAL AREAS (GIA) -

EXISTING GROUND FLOOR GIA = 190m²
PROPOSED ADDITIONAL GROUND FLOOR GIA = 52.8m²
(LIVING ROOM EXTENSION = 42.6m² + ENTRANCE LOBBY = 10.2m²)

TOTAL PROPOSED GROUND FLOOR GIA = 242.8m²

PROPOSED FIRST FLOOR GIA = 114.6m²

NOTE - THIS EXCLUDES THE OPEN ATRIUM AREA AND APPLIES THE RICS CODE OF MEASURING PRACTICE - EXCLUDES ANY FLOOR AREA BELOW 1500 IN HEIGHT

Proposed Ground Floor Plan 1:50 Scale

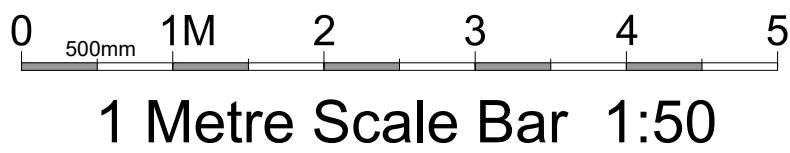

PROJECT	TITLE
Proposed Extension Greensleeves, Hazelwood Lane Chipstead CR5 3QZ	Proposed Ground Floor Plan
SHEET SIZE - A1	STATUS - Feasibility / Planning

PROJECT NUMBER	DRAWING NUMBER	REVISION
24-526	505	D
SCALE	DRAWN BY	DATE
As Noted @A1	SV	21-01-24

The copyright of this drawing is vested with the author and must not be copied or reproduced without consent. Figured dimensions only to be taken from this drawing. All contractors must visit the site and be responsible for checking all setting out dimensions and notifying the author of any discrepancies prior to any manufacture or construction work. Note this drawing will only be to scale at stated sheet size.

REVISIONS
A 03-02-24 UPDATED FOLLOWING DESIGN REVIEW
B 11-02-24 CHECKED FOR PLANNING SUBMISSION
C 12-02-24 UPDATED TO CLIENT COMMENTS
D 21-03-24 UPDATED FOLLOWING COMMENTS FROM PLANNING OFFICER

architecturedesign

9 The Orchard Banstead Surrey SM7 2BP
+44 07770 742081
architecturedesign@gmail.com
www.architecturedesign.co.uk